



Canadian Plastics
PIPE & PROFILE EXTRUSION
Benchmark Survey



Canadian Plastics 2008

PIPE & PROFILE EXTRUSION BENCHMARK SURVEY

1. What extrusion processes do you use at your plant? (Select all that apply.)

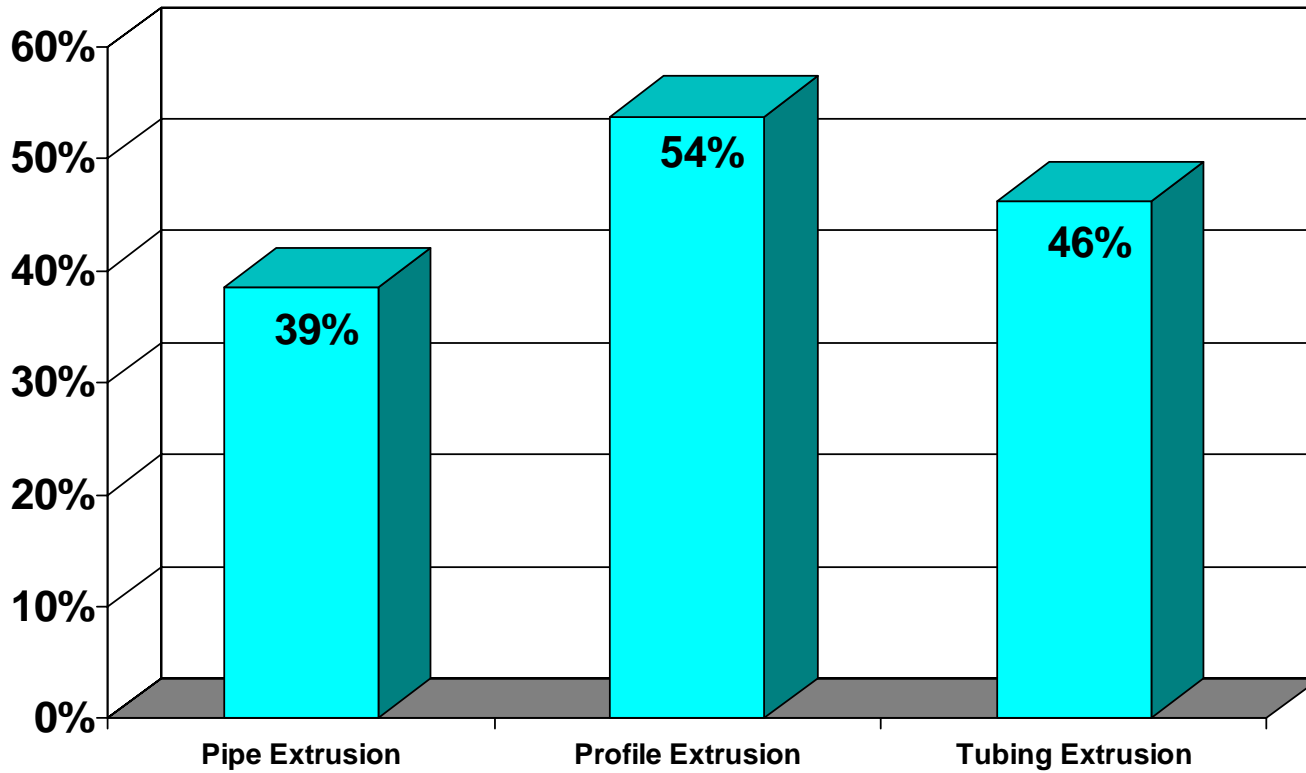

Canadian Plastics 2008

PIPE & PROFILE EXTRUSION BENCHMARK SURVEY

2. Which category best describes your plant?

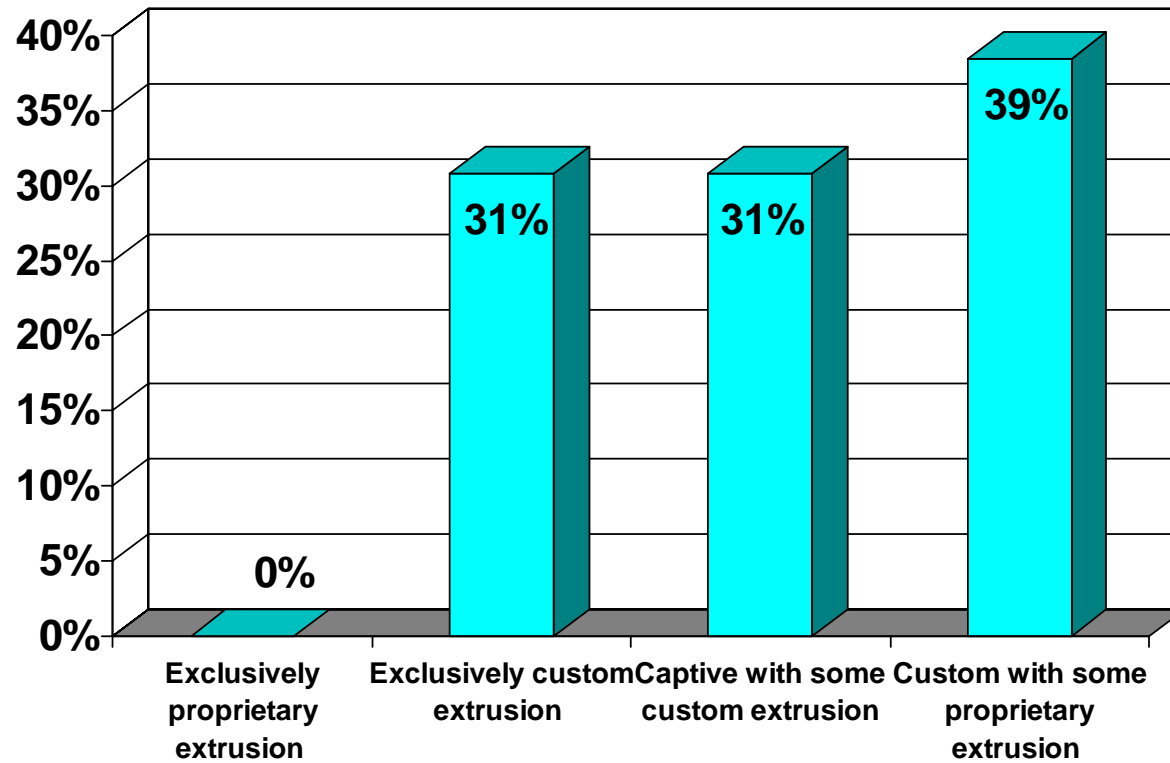

Canadian Plastics 2008

PIPE & PROFILE EXTRUSION BENCHMARK SURVEY

3. What market(s) are served by your plant? Check all that apply:

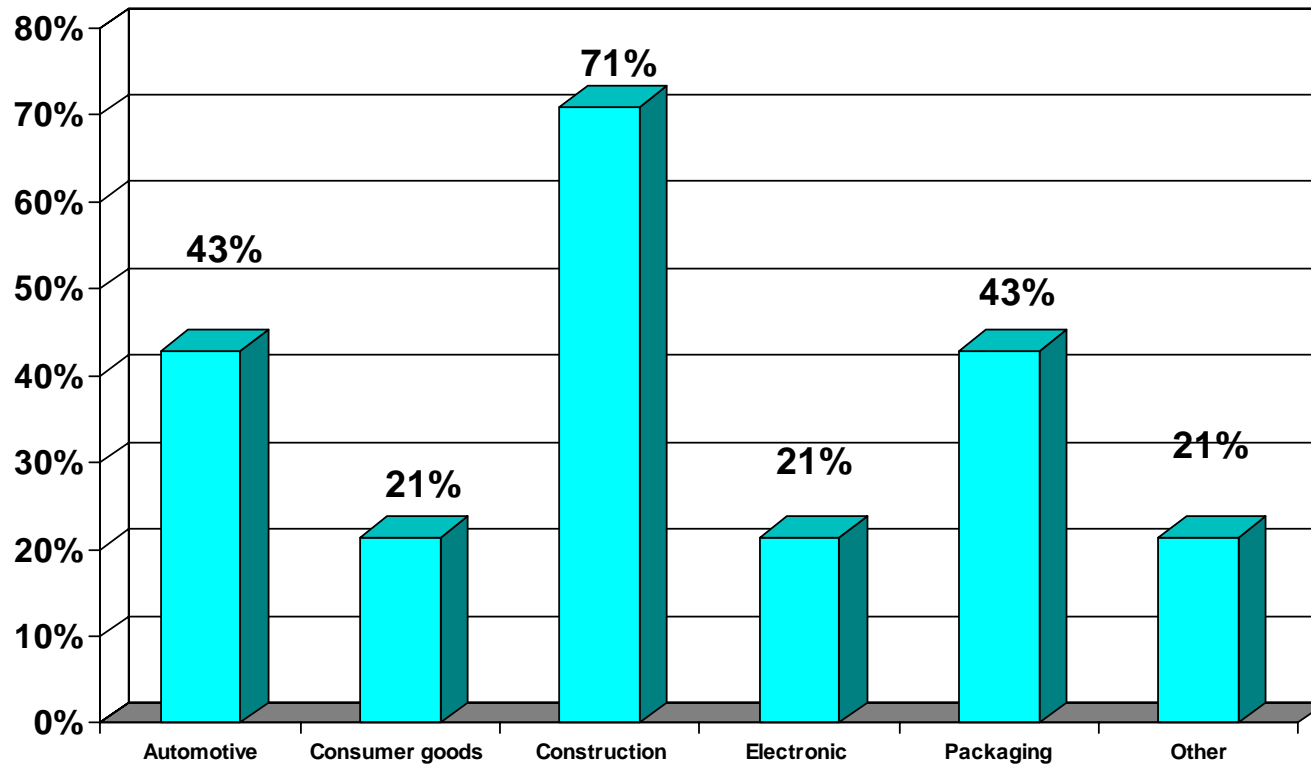

Canadian Plastics 2008

PIPE & PROFILE EXTRUSION BENCHMARK SURVEY

4. Where is your plant located?

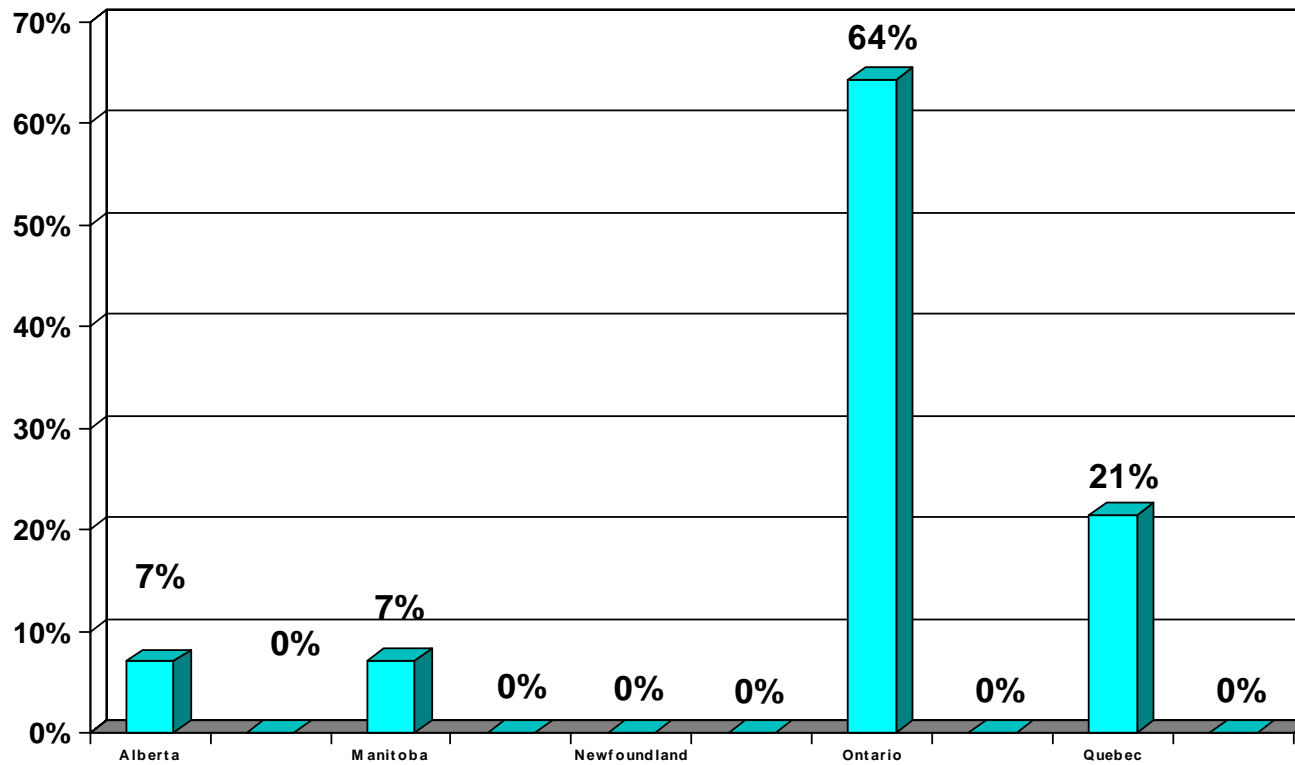

Canadian Plastics 2008

PIPE & PROFILE EXTRUSION BENCHMARK SURVEY

5. How many employees are at your plant?

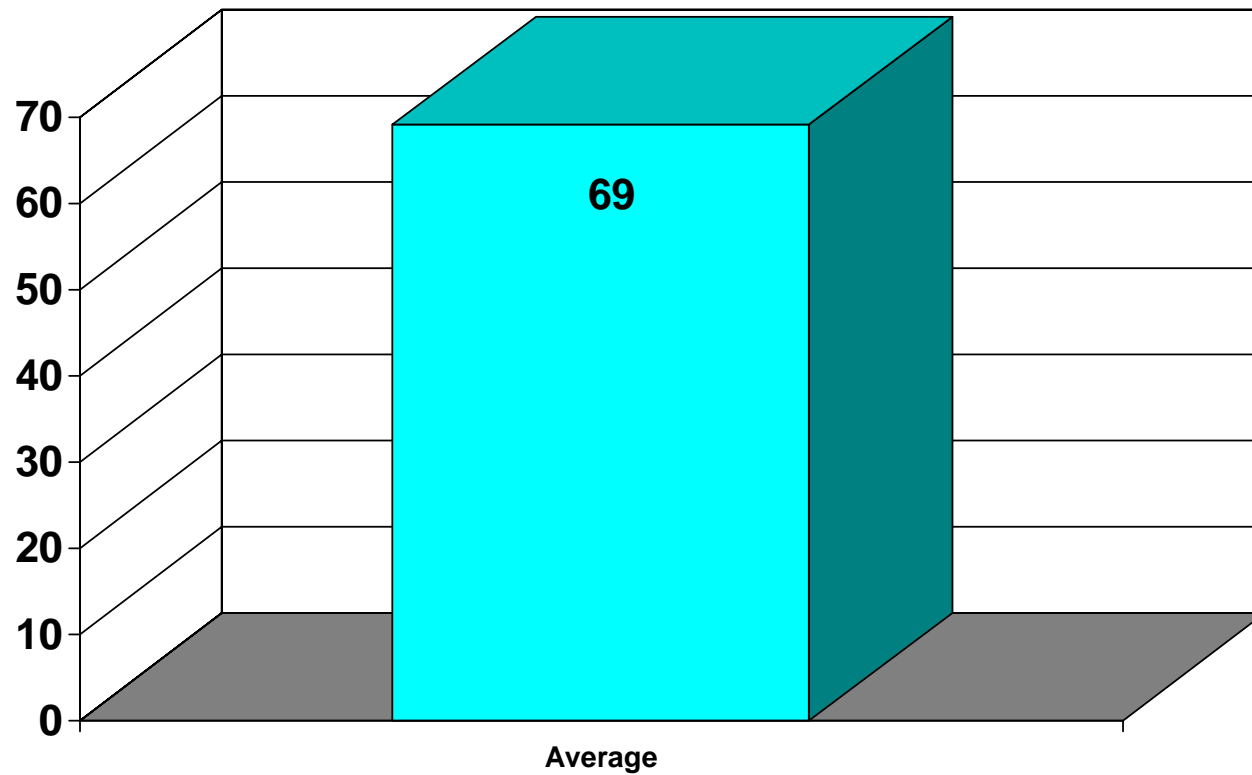

Canadian Plastics 2008

PIPE & PROFILE EXTRUSION BENCHMARK SURVEY

6. How many extruders are in your plant?

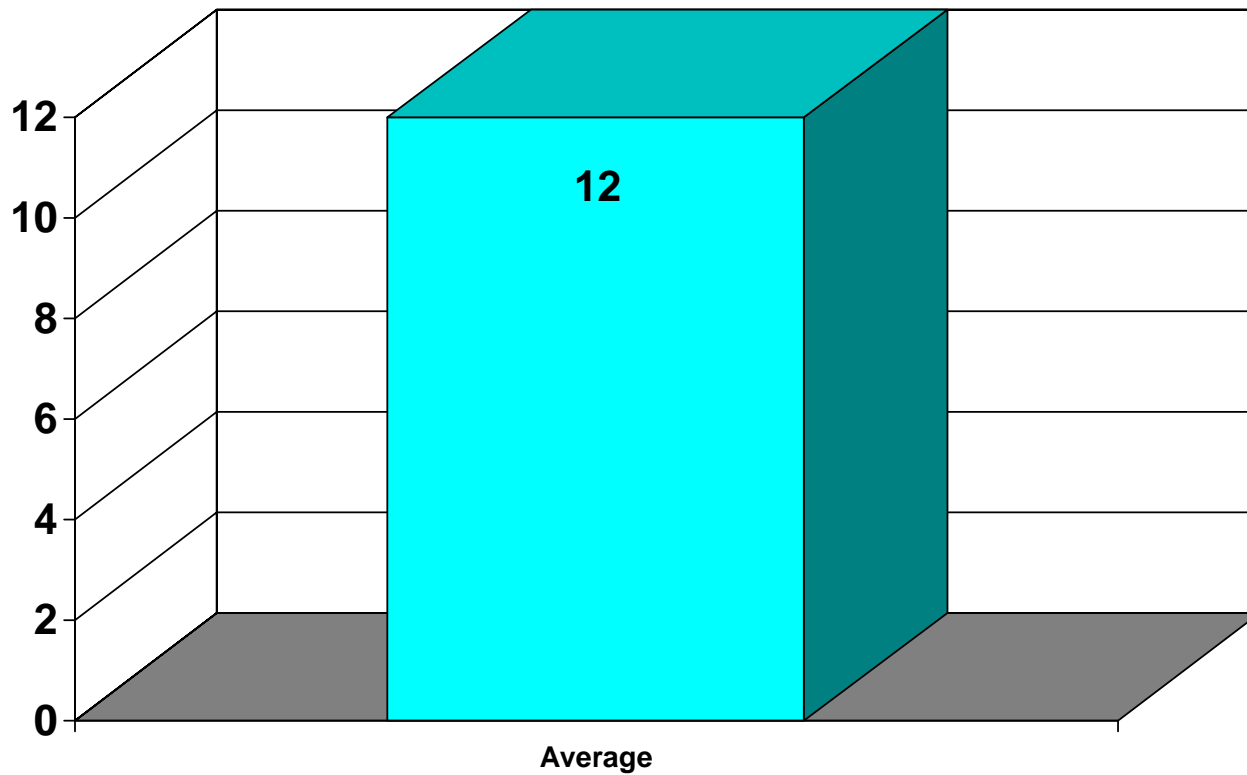

Canadian Plastics 2008

PIPE & PROFILE EXTRUSION BENCHMARK SURVEY

7. What PERCENTAGE of the extruders at your plant are five or more years old?

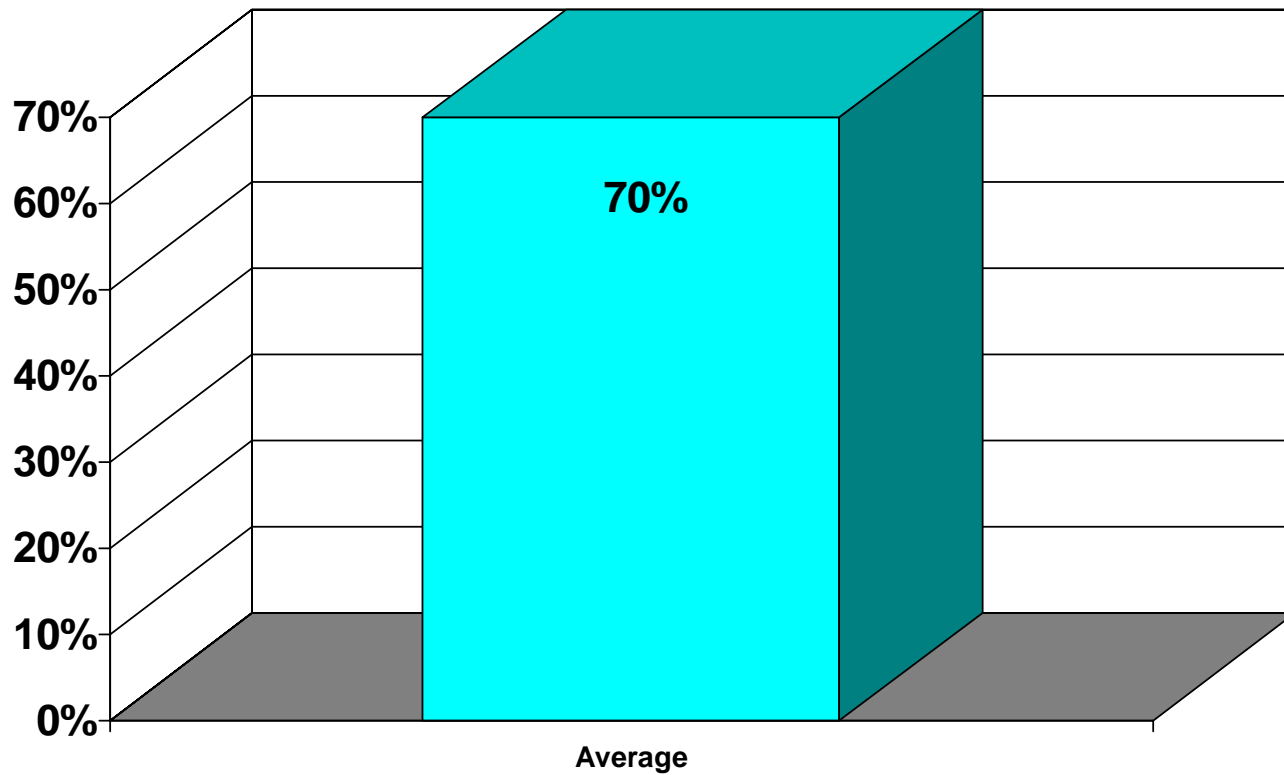

Canadian Plastics 2008

PIPE & PROFILE EXTRUSION BENCHMARK SURVEY

8. What types of extruders are used at your plant?

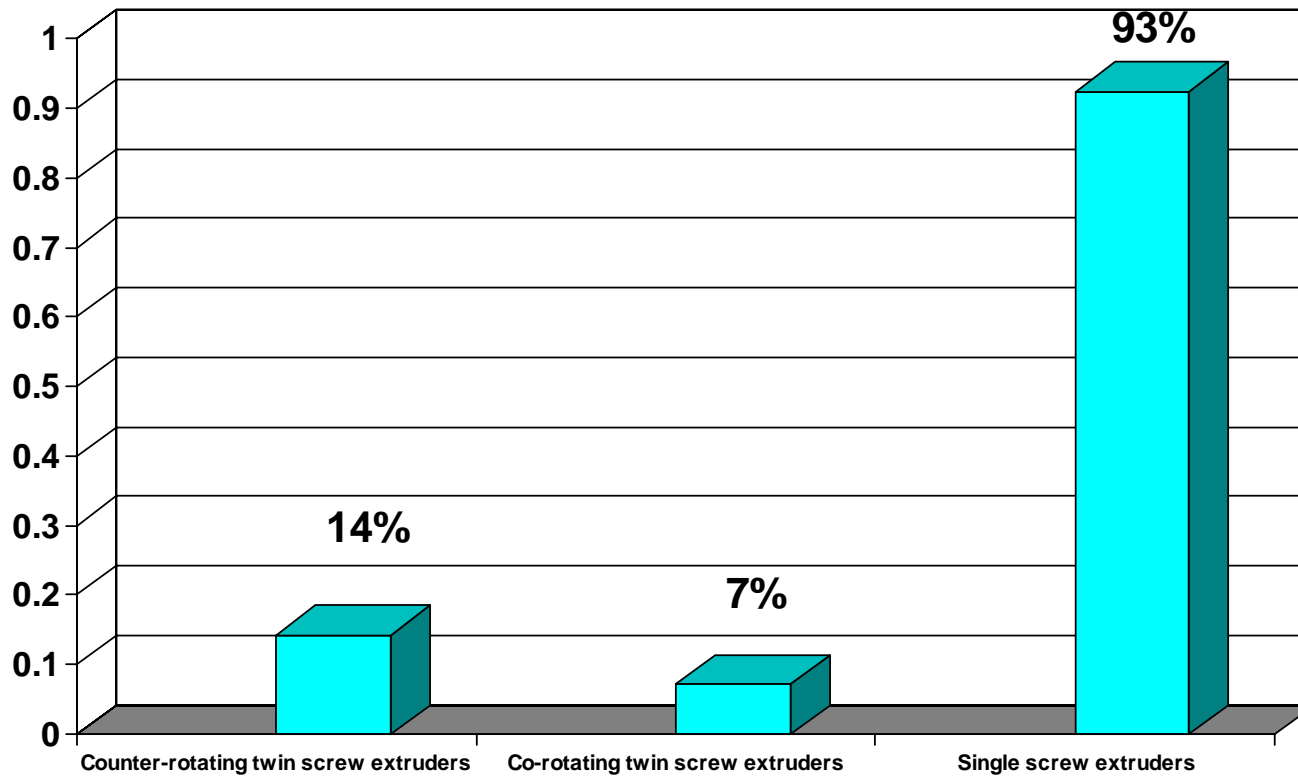

Canadian Plastics 2008

PIPE & PROFILE EXTRUSION BENCHMARK SURVEY

9. What was your plant's average machine utilization rate in the past 12 months?

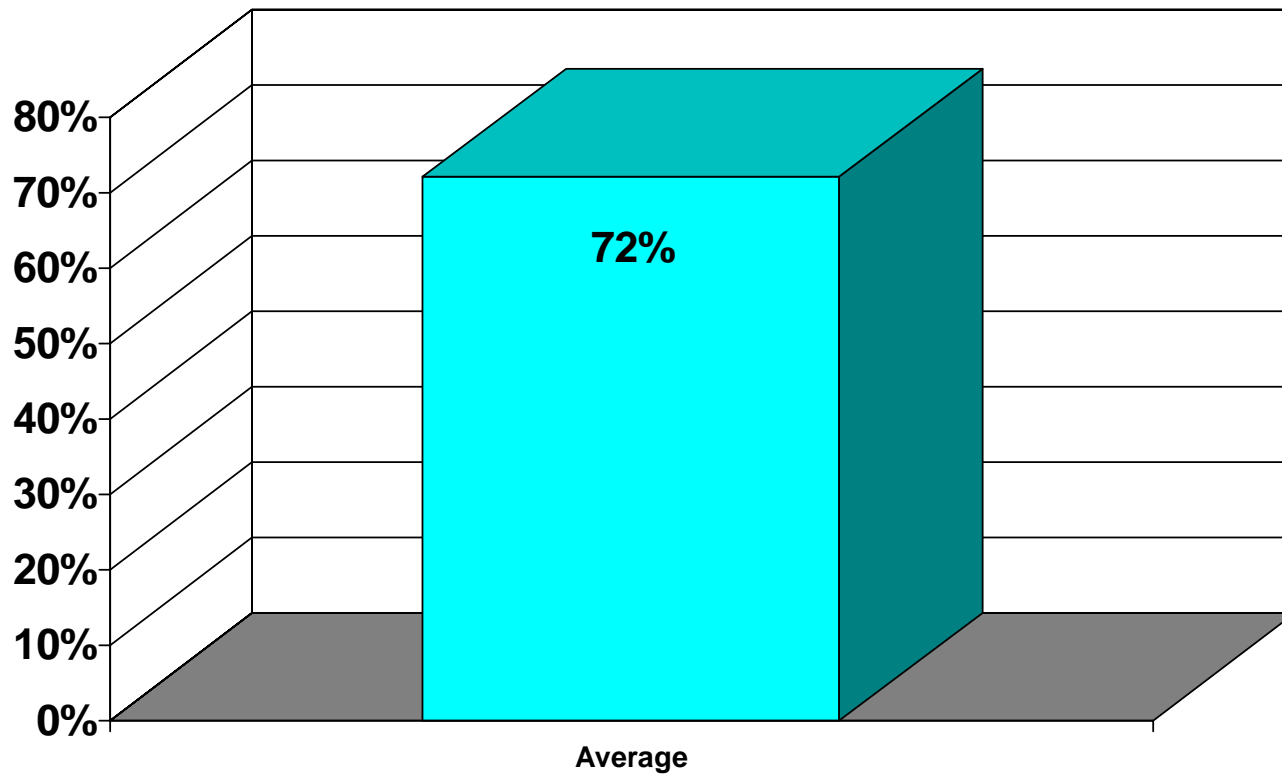

Canadian Plastics 2008

PIPE & PROFILE EXTRUSION BENCHMARK SURVEY

10. Does your plant plan to purchase new extruder(s) within the next 12 months?

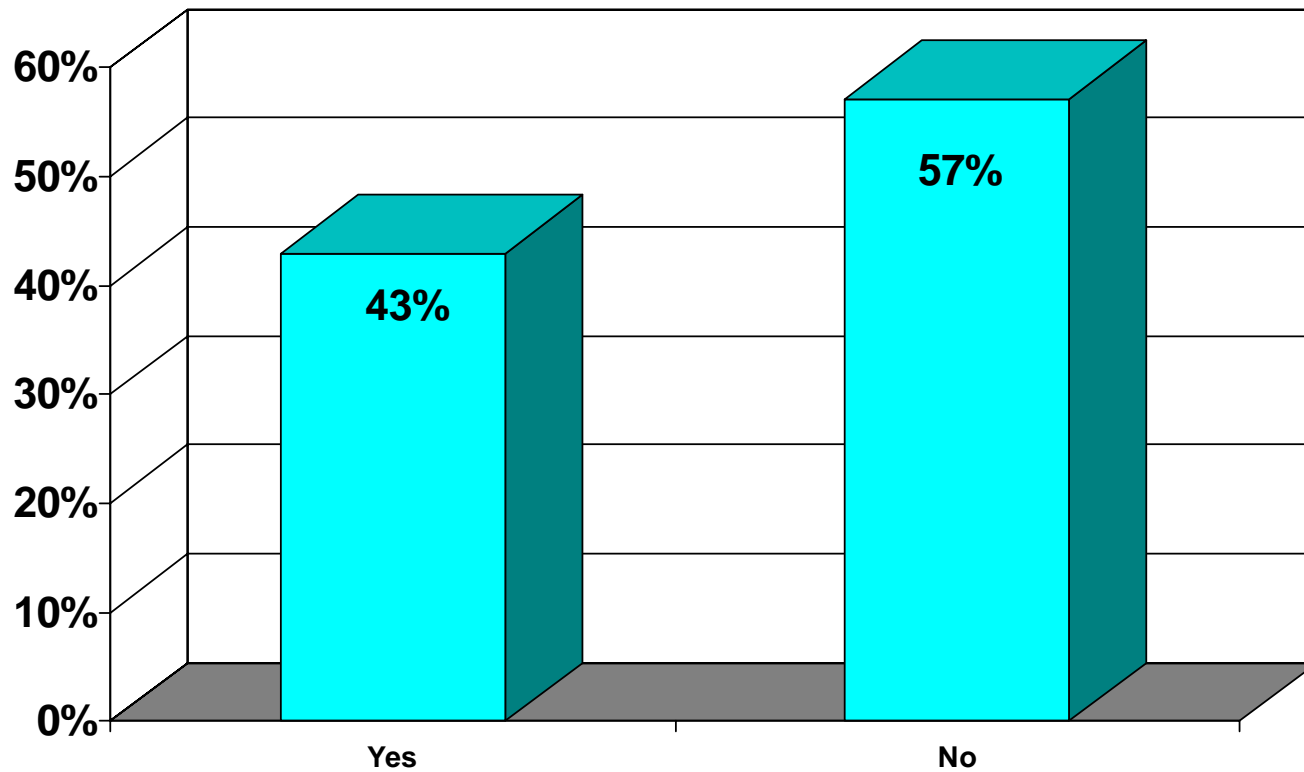

Canadian Plastics 2008

PIPE & PROFILE EXTRUSION BENCHMARK SURVEY

11. Are you more likely to buy:

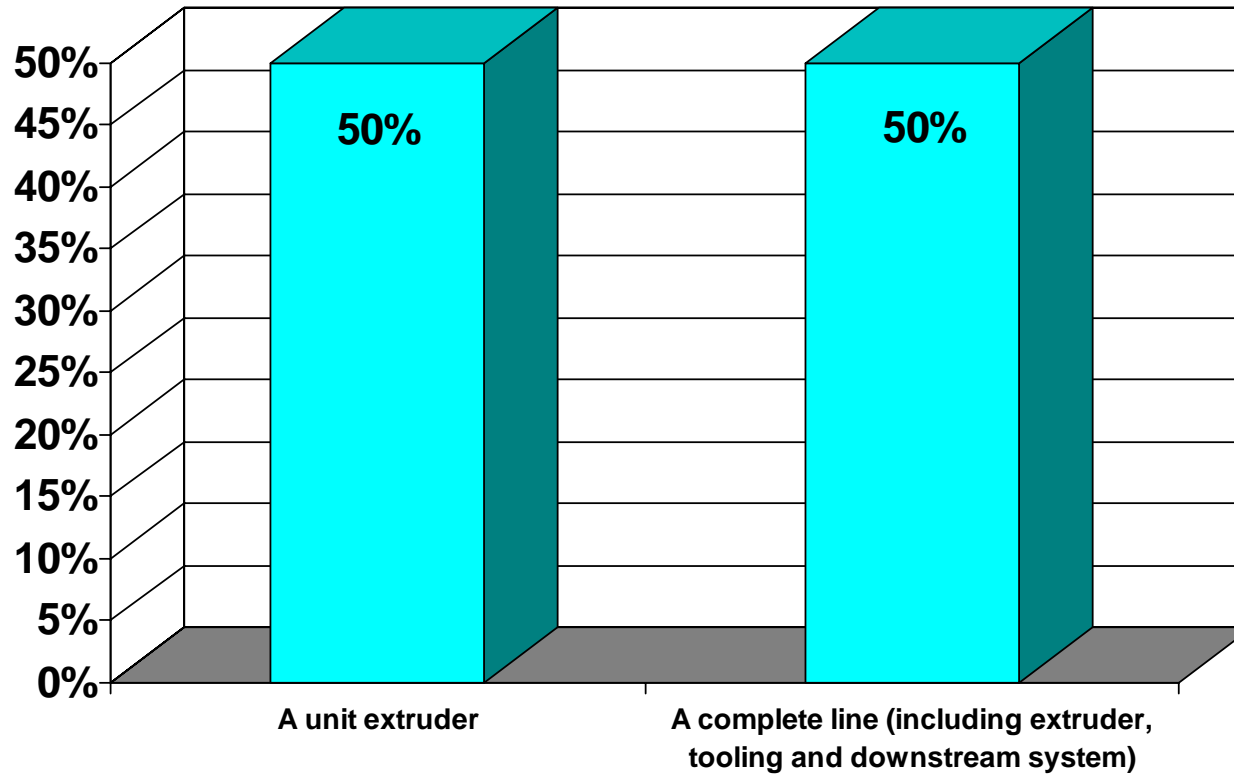

Canadian Plastics 2008

PIPE & PROFILE EXTRUSION BENCHMARK SURVEY

12. Is the planned purchase of new extruder(s):

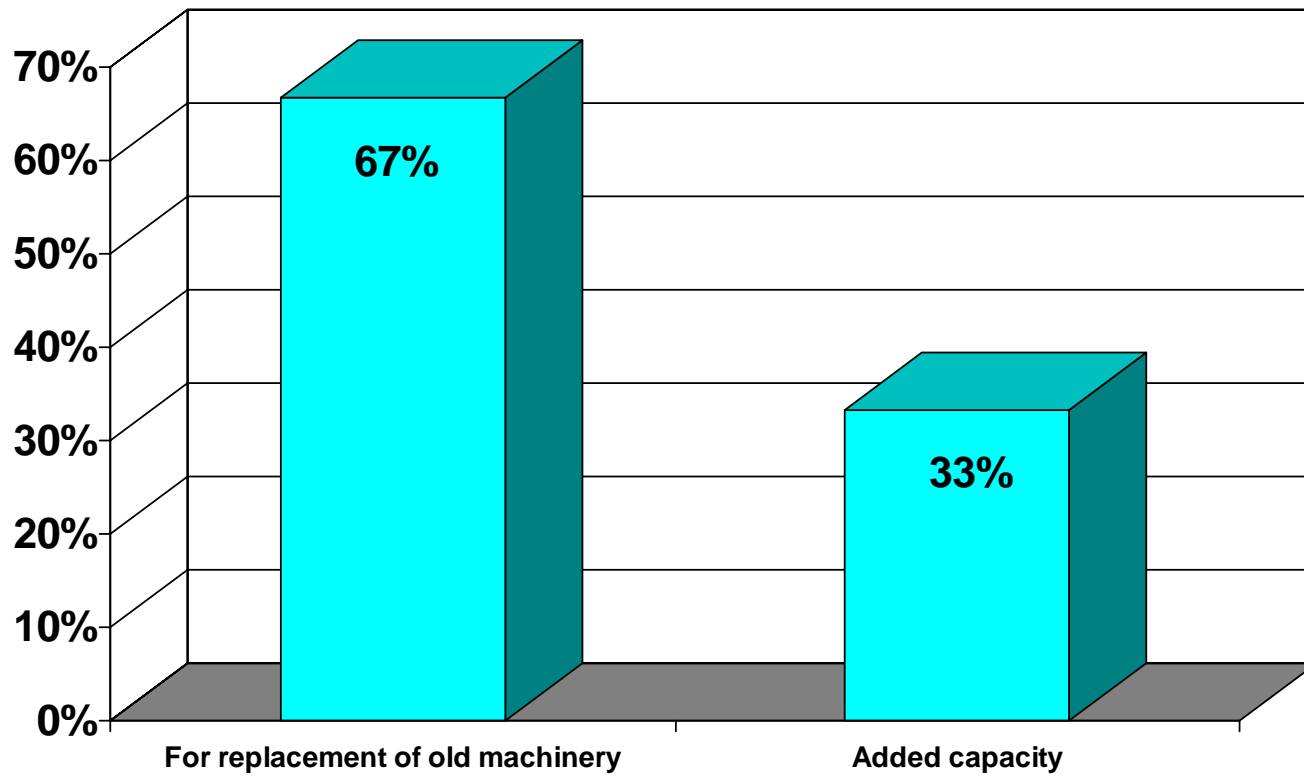

Canadian Plastics 2008

PIPE & PROFILE EXTRUSION BENCHMARK SURVEY

13. Will the planned purchase of new extruder(s) be:

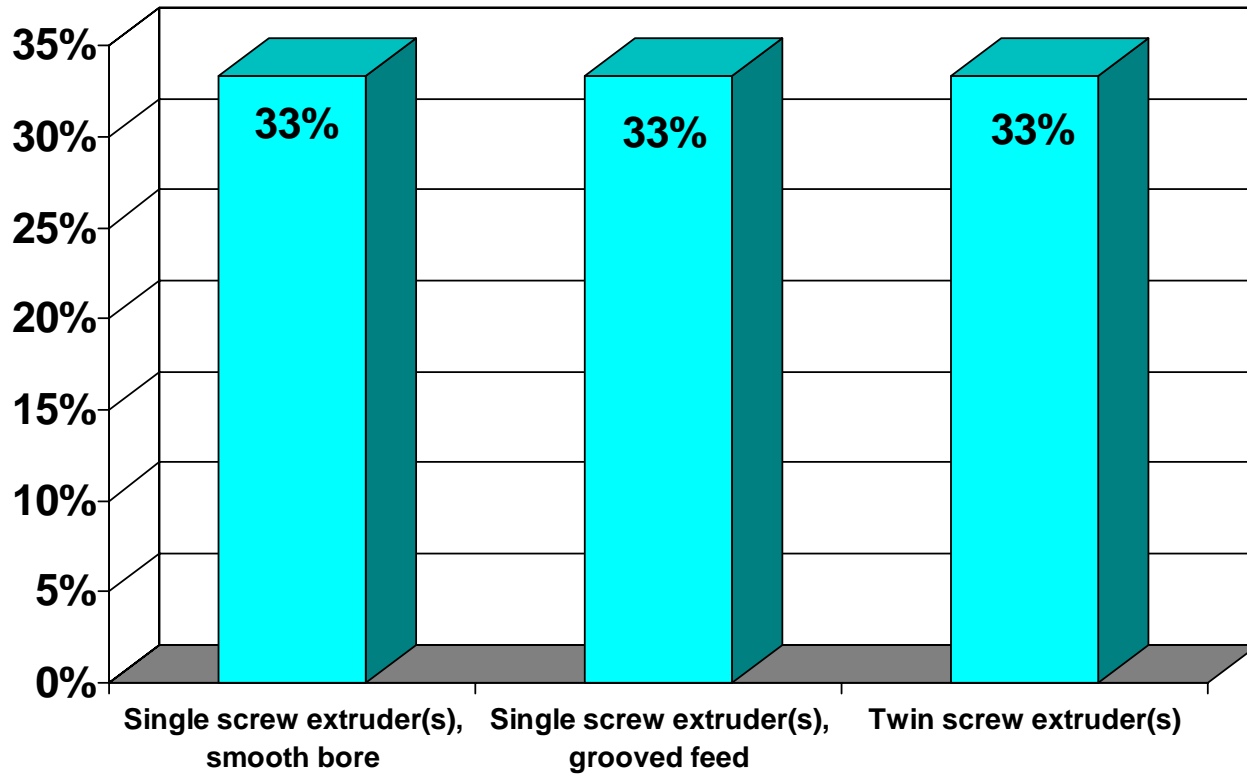

Canadian Plastics 2008

PIPE & PROFILE EXTRUSION BENCHMARK SURVEY

14. Did your plant purchase a new extruder(s) within the past 12 months?

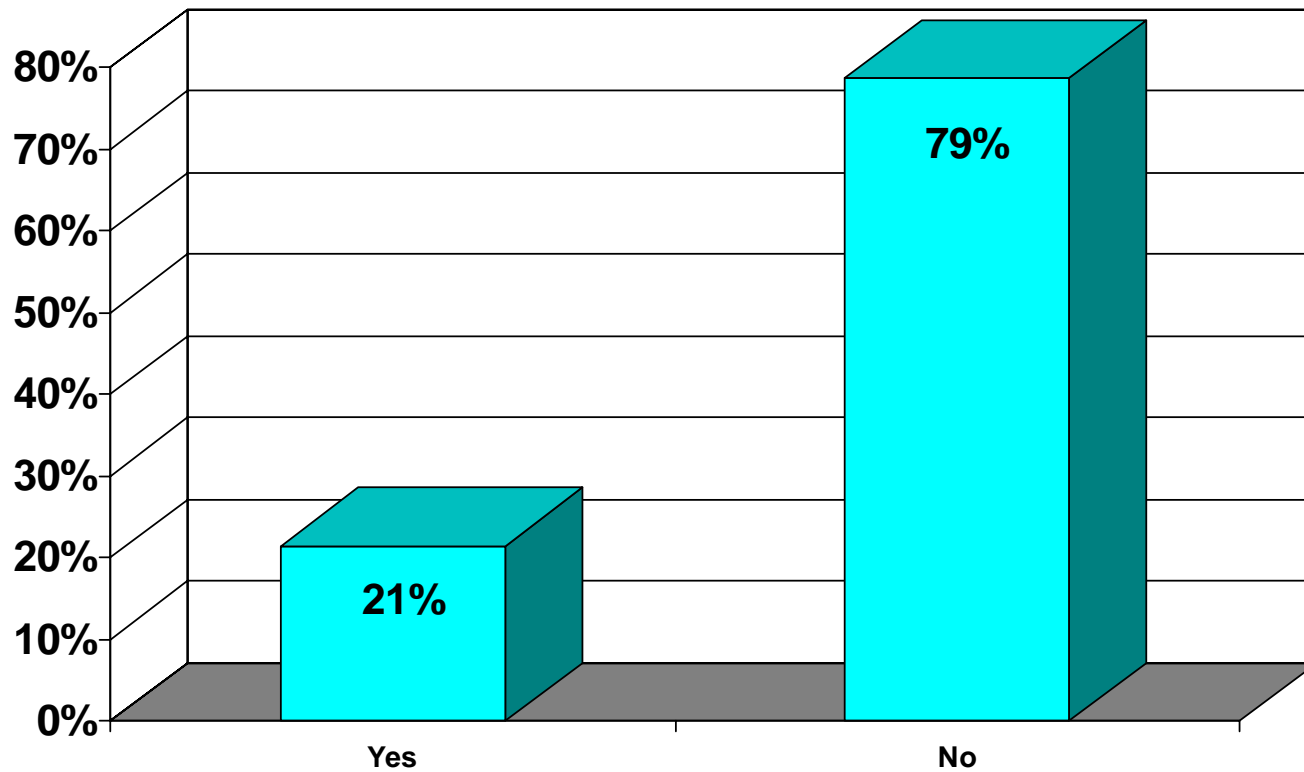

Canadian Plastics 2008

PIPE & PROFILE EXTRUSION BENCHMARK SURVEY

15. Was the purchase of new extruder(s):

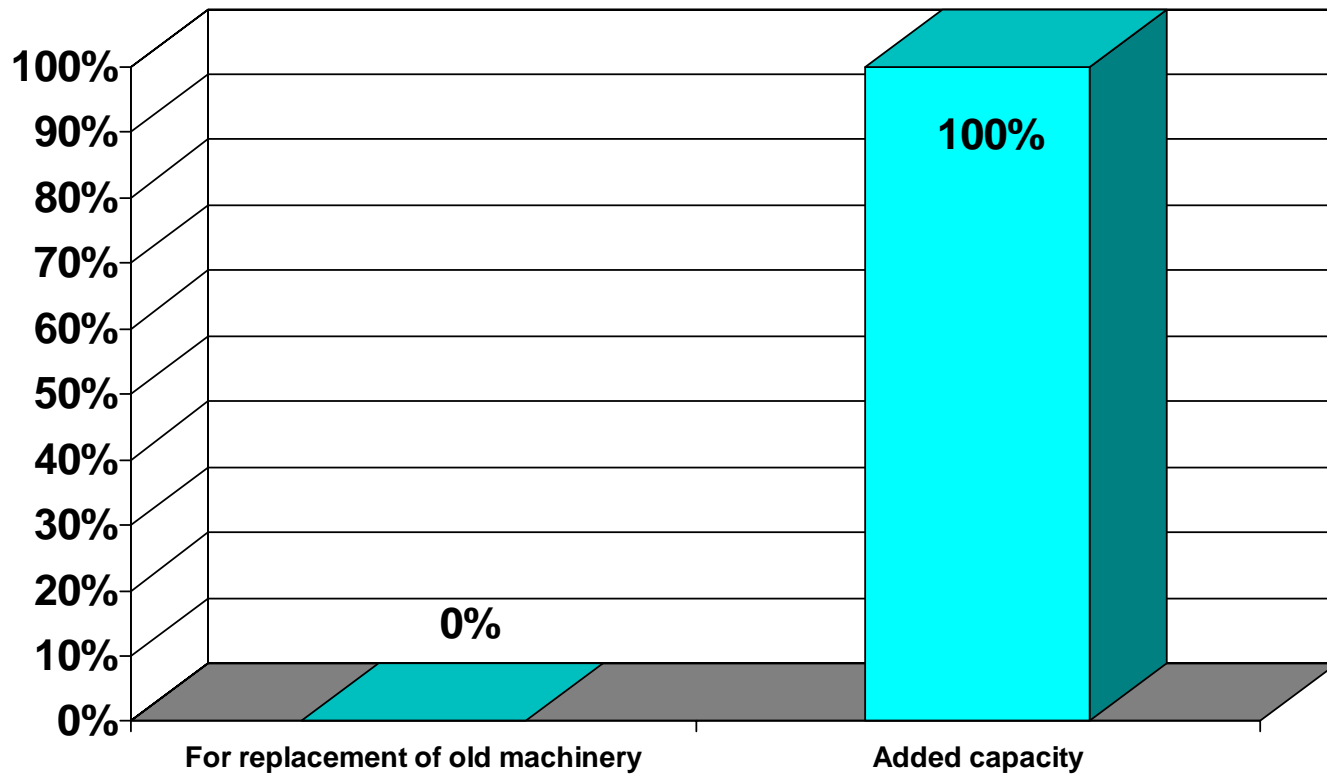

Canadian Plastics 2008

PIPE & PROFILE EXTRUSION BENCHMARK SURVEY

16. Was purchase of new extruder(s):

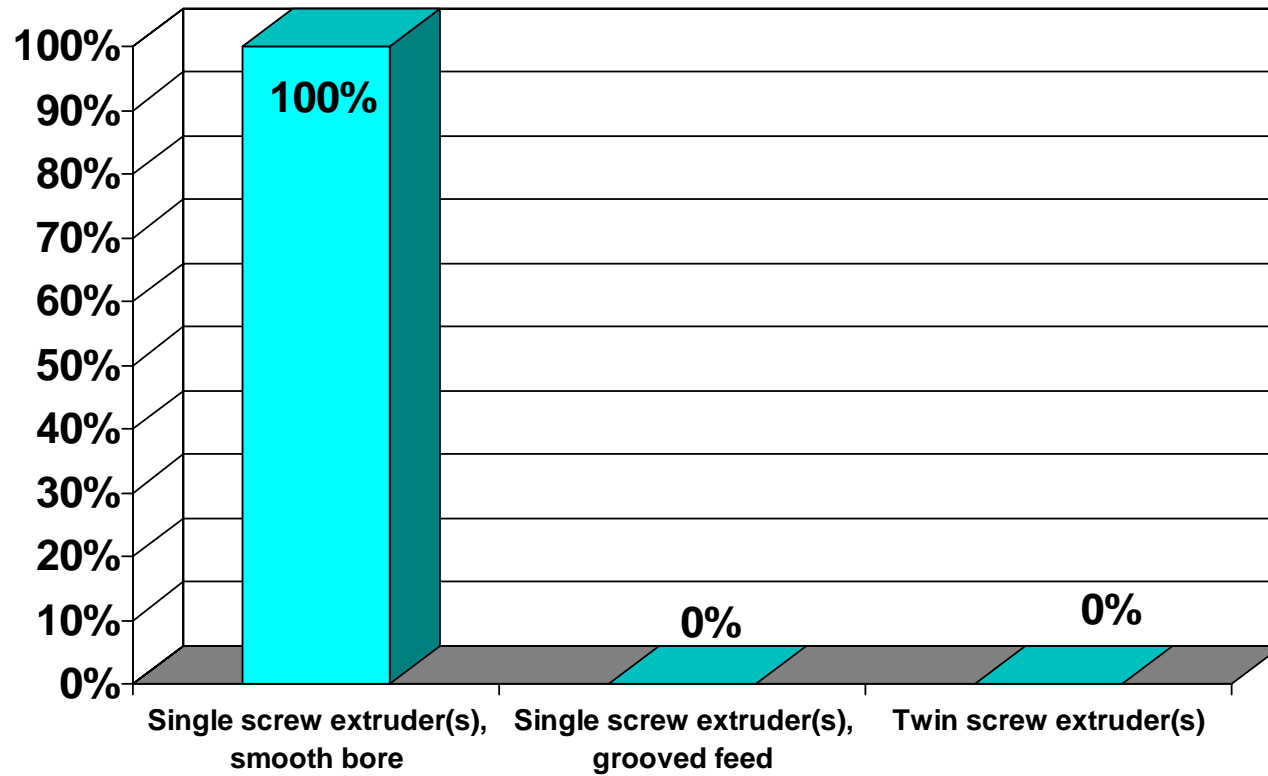

Canadian Plastics 2008

PIPE & PROFILE EXTRUSION BENCHMARK SURVEY

17. Does your plant plan to purchase new downstream extrusion equipment (e.g. sizing troughs pullers saws) within the next 12 months?

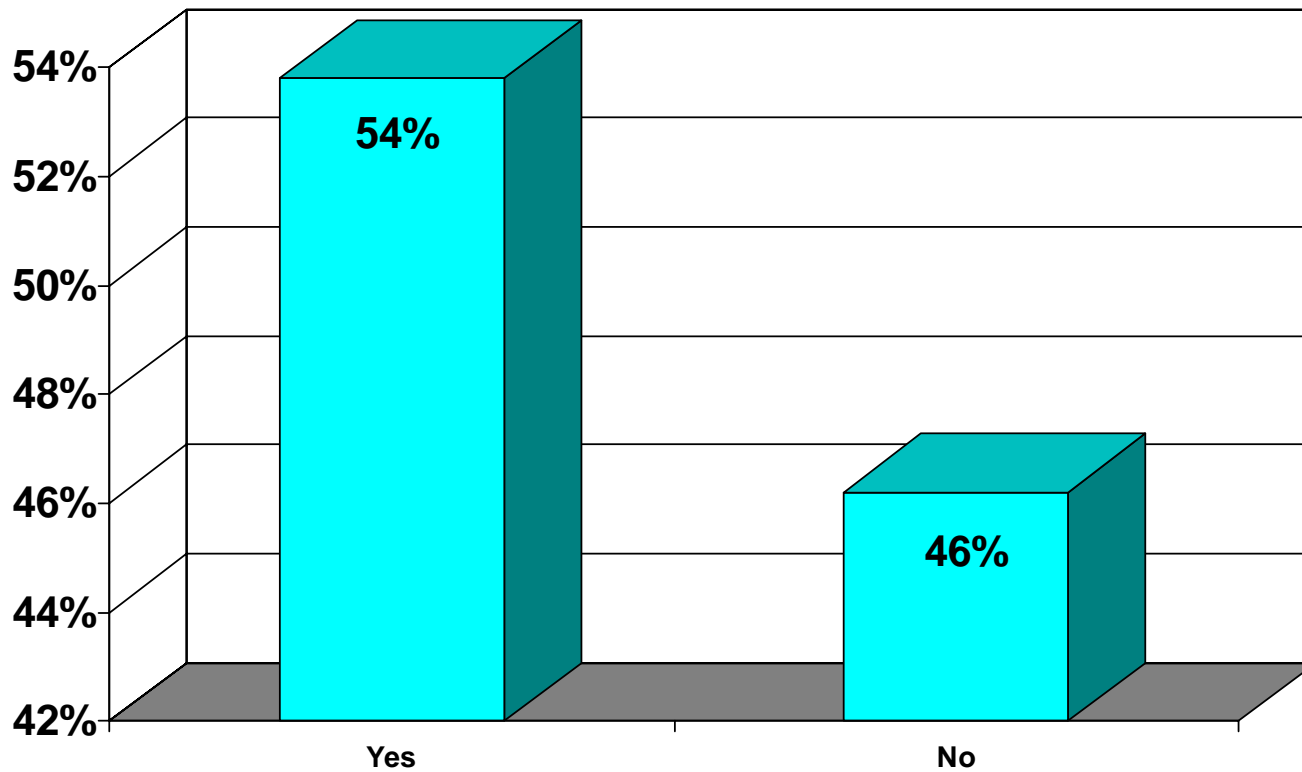

Canadian Plastics 2008

PIPE & PROFILE EXTRUSION BENCHMARK SURVEY

18. Did your plant purchase new downstream extrusion equipment within the past 12 months?

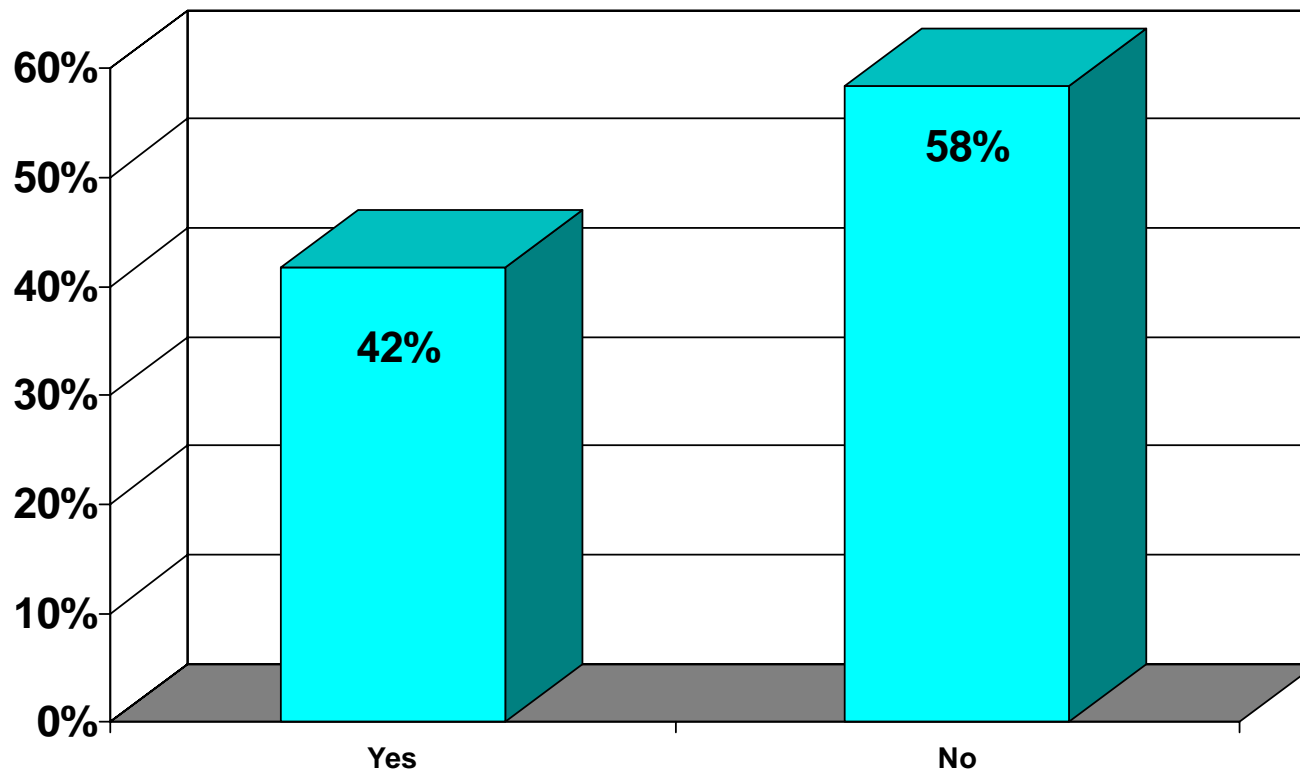

Canadian Plastics 2008

PIPE & PROFILE EXTRUSION BENCHMARK SURVEY

19. Does your plant plan to purchase new auxiliary equipment (e.g. materials handling equipment chillers) within the next 12 months?

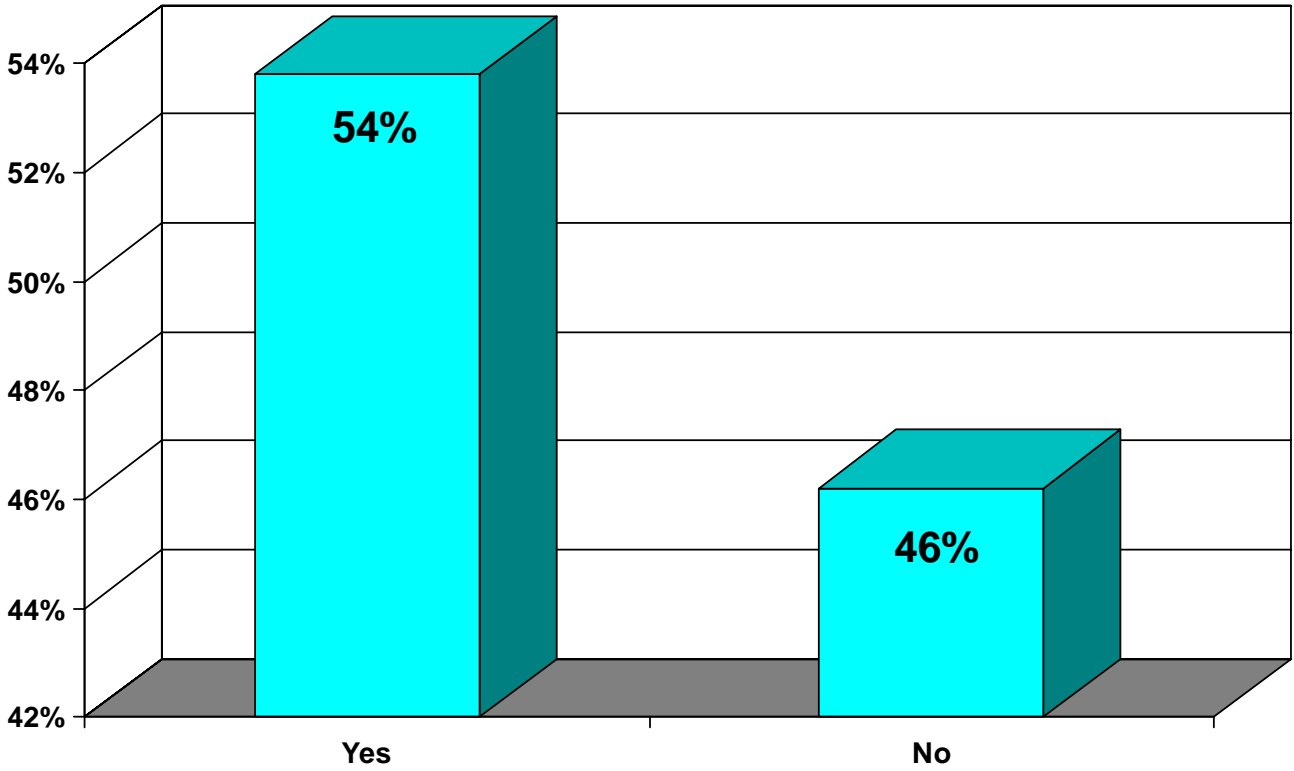

Canadian Plastics 2008

PIPE & PROFILE EXTRUSION BENCHMARK SURVEY

20. Did your plant purchase new auxiliary equipment within the past 12 months?

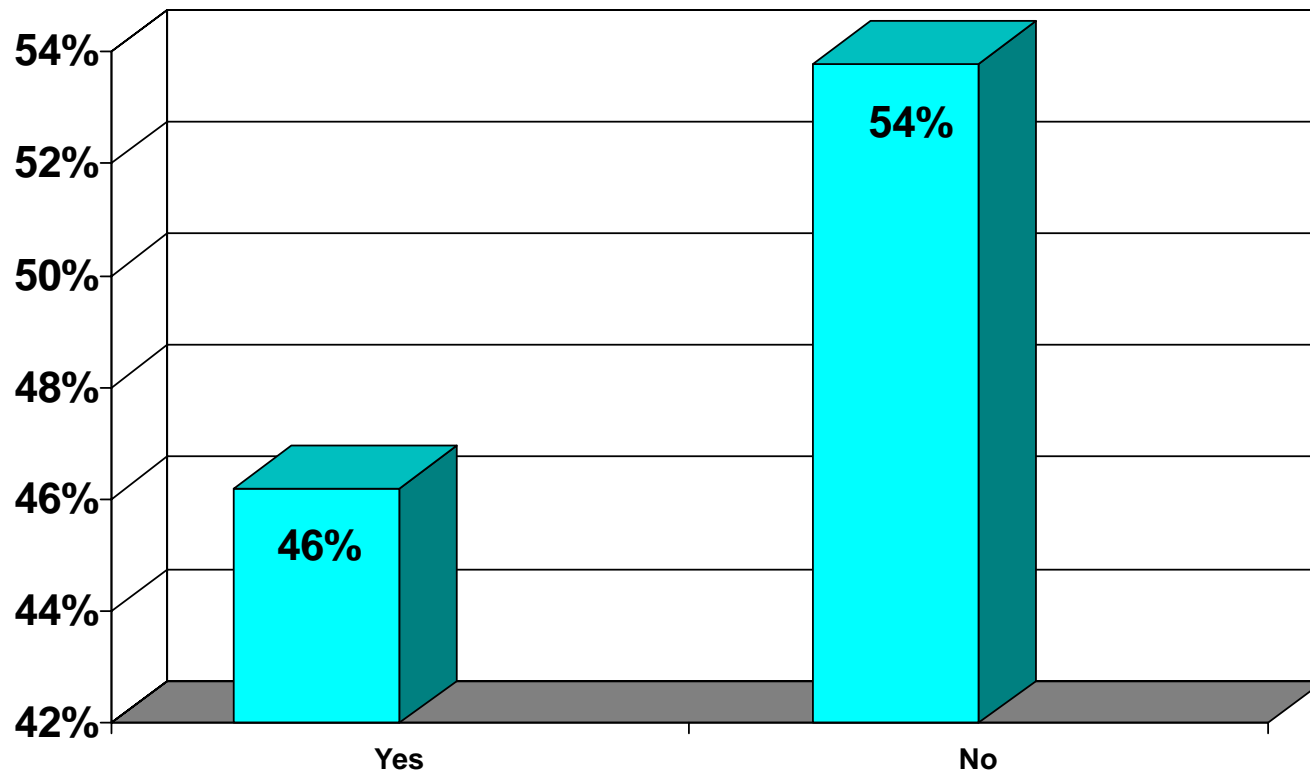

Canadian Plastics 2008

PIPE & PROFILE EXTRUSION BENCHMARK SURVEY

21. How much of your capacity is used for?

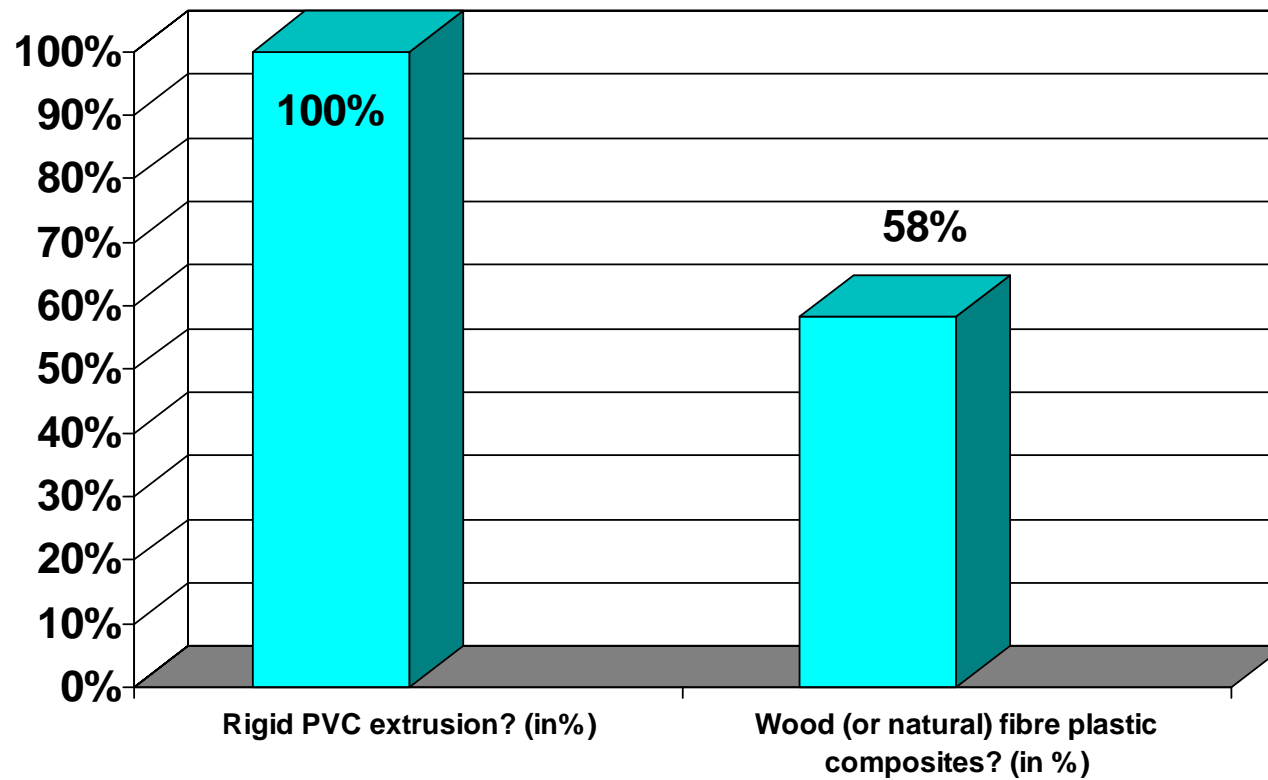

Canadian Plastics 2008

PIPE & PROFILE EXTRUSION BENCHMARK SURVEY

22. What PERCENTAGE of your plant's 2008 budgeted expenses is allocated to employee training?

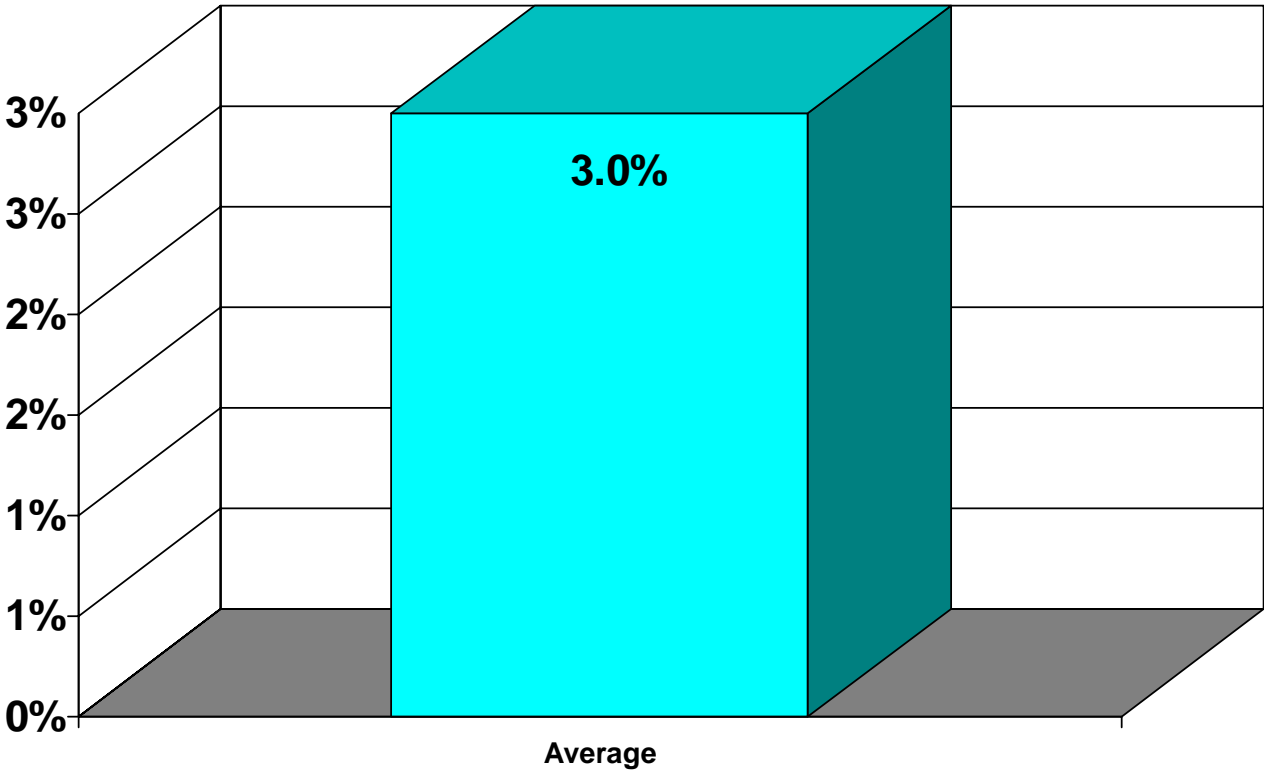

Canadian Plastics 2008

PIPE & PROFILE EXTRUSION BENCHMARK SURVEY

23. What PERCENTAGE of your plant's 2008 budgeted expenses is allocated to product R&D?

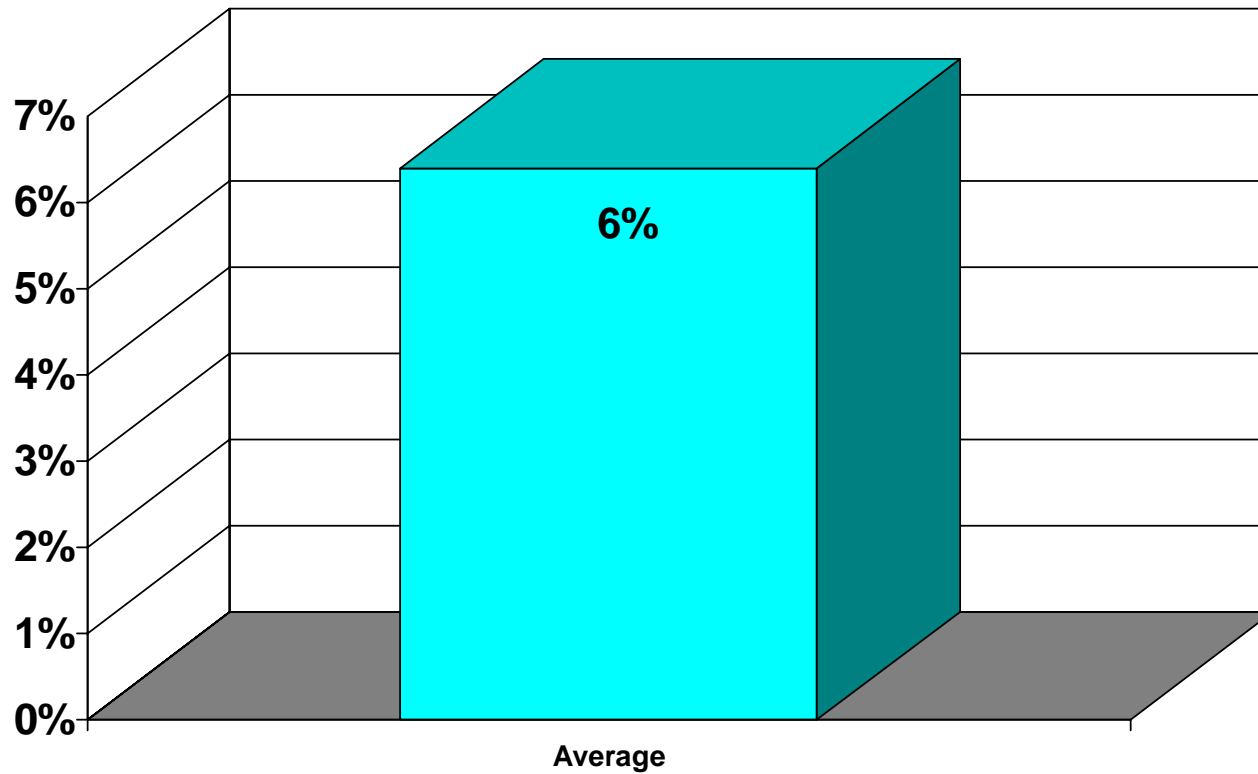

Canadian Plastics 2008

PIPE & PROFILE EXTRUSION BENCHMARK SURVEY

24. Does your plant have ISO or QS9000 Certification?

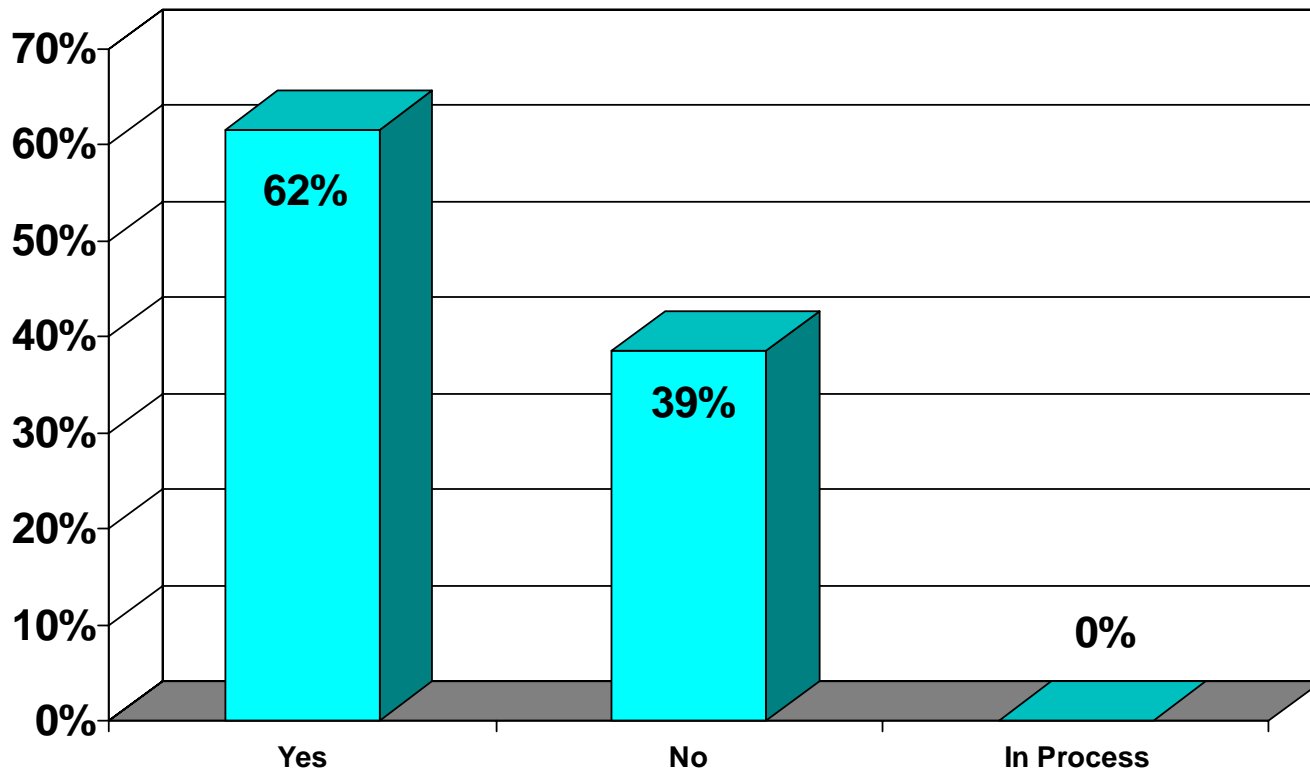

Canadian Plastics 2008

PIPE & PROFILE EXTRUSION BENCHMARK SURVEY

25. Does your plant have formal policies and programs in these areas? Check all that apply:

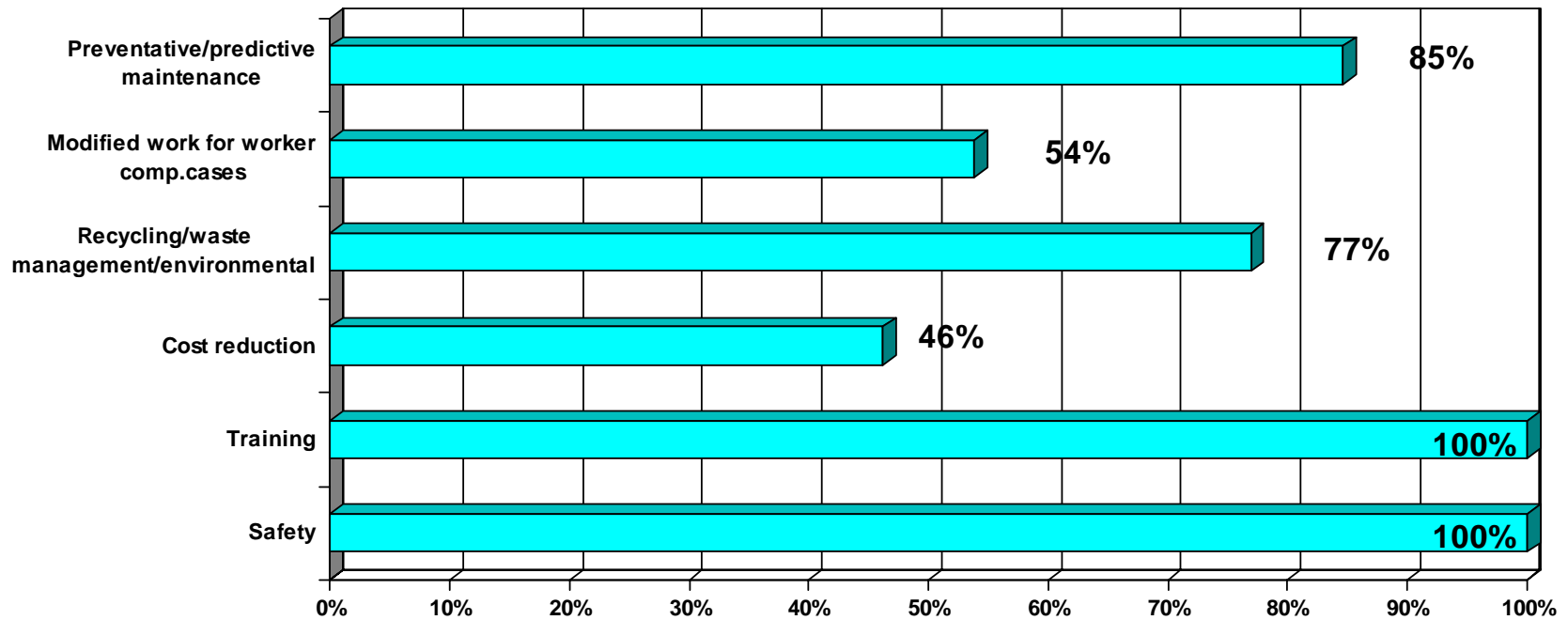

Canadian Plastics 2008

PIPE & PROFILE EXTRUSION BENCHMARK SURVEY

26. What is the average hourly rate paid to machine operators excluding benefits at your plant?

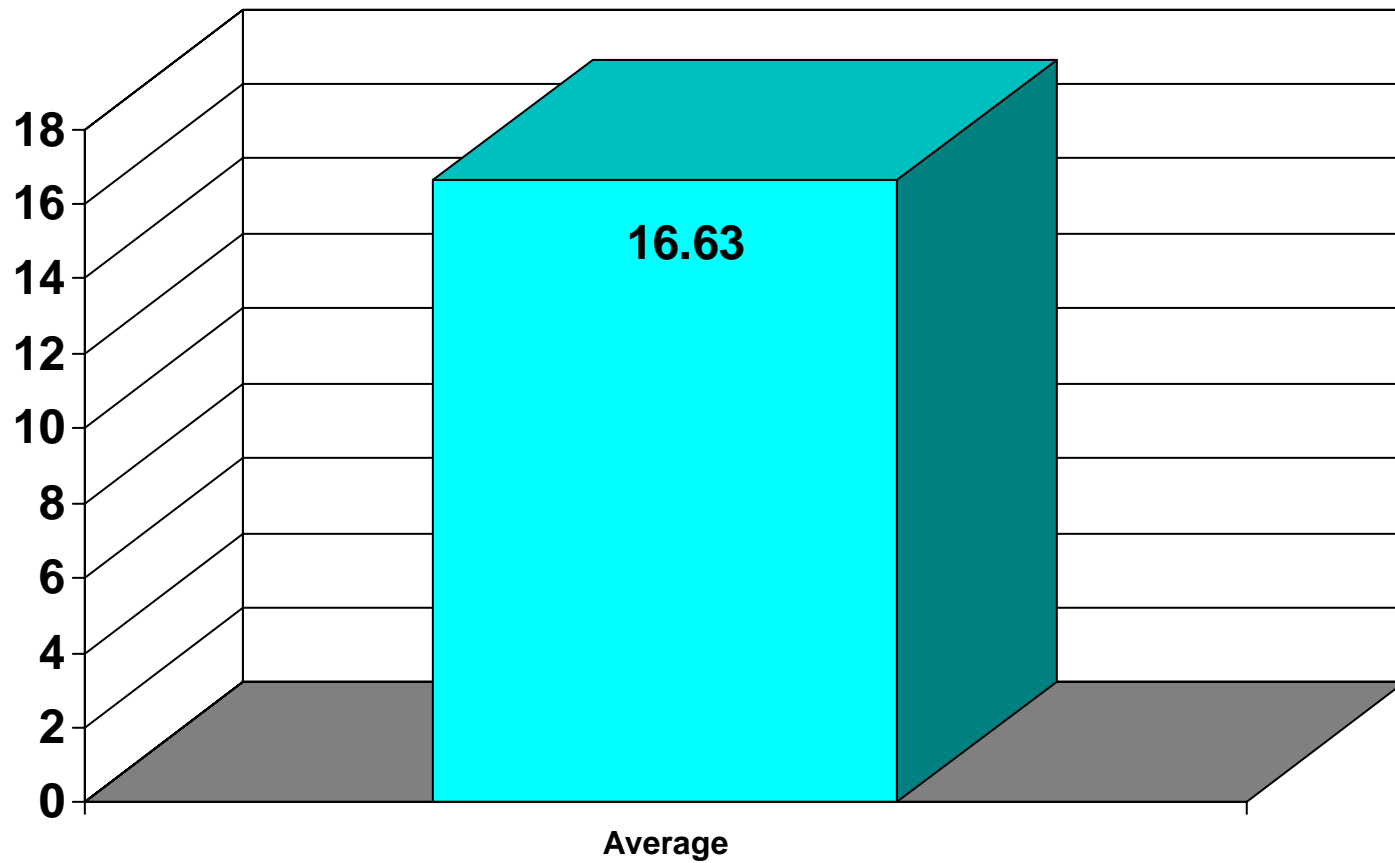

Canadian Plastics 2008

PIPE & PROFILE EXTRUSION BENCHMARK SURVEY

27. What was the actual amount of resin consumed by your plant in 2008 (in lbs)?

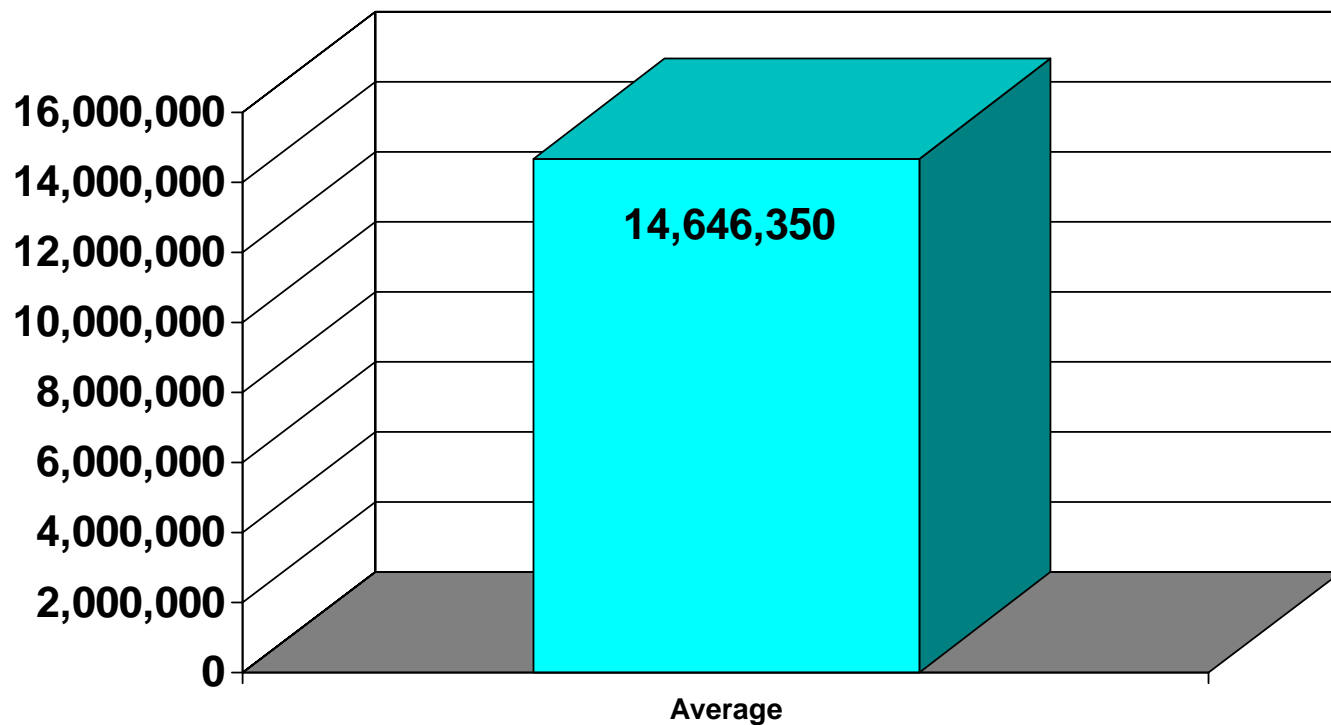

Sample size: 17

Canadian Plastics 2008

PIPE & PROFILE EXTRUSION BENCHMARK SURVEY

28. What is the estimated amount of resin consumed by your plant in 2008 in lbs.

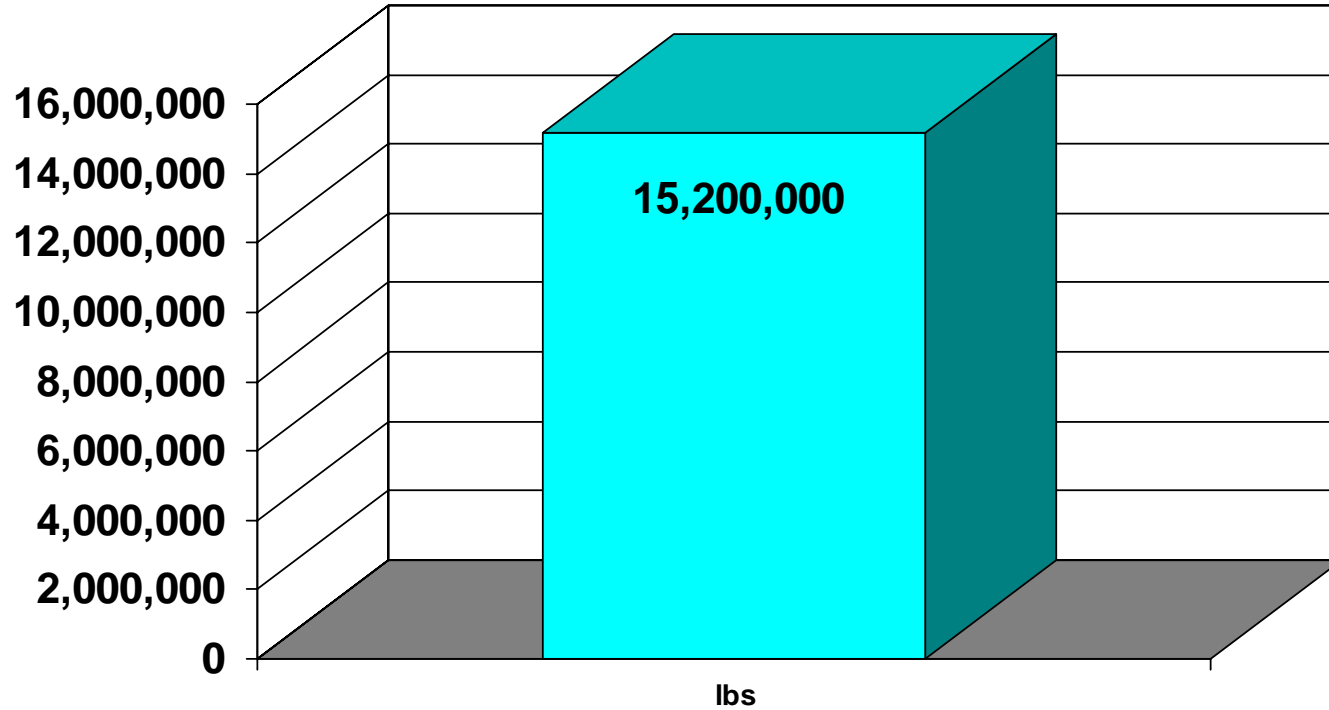

Canadian Plastics 2008

PIPE & PROFILE EXTRUSION BENCHMARK SURVEY

29. What was the revenue for your company in 2008 (\$million)?

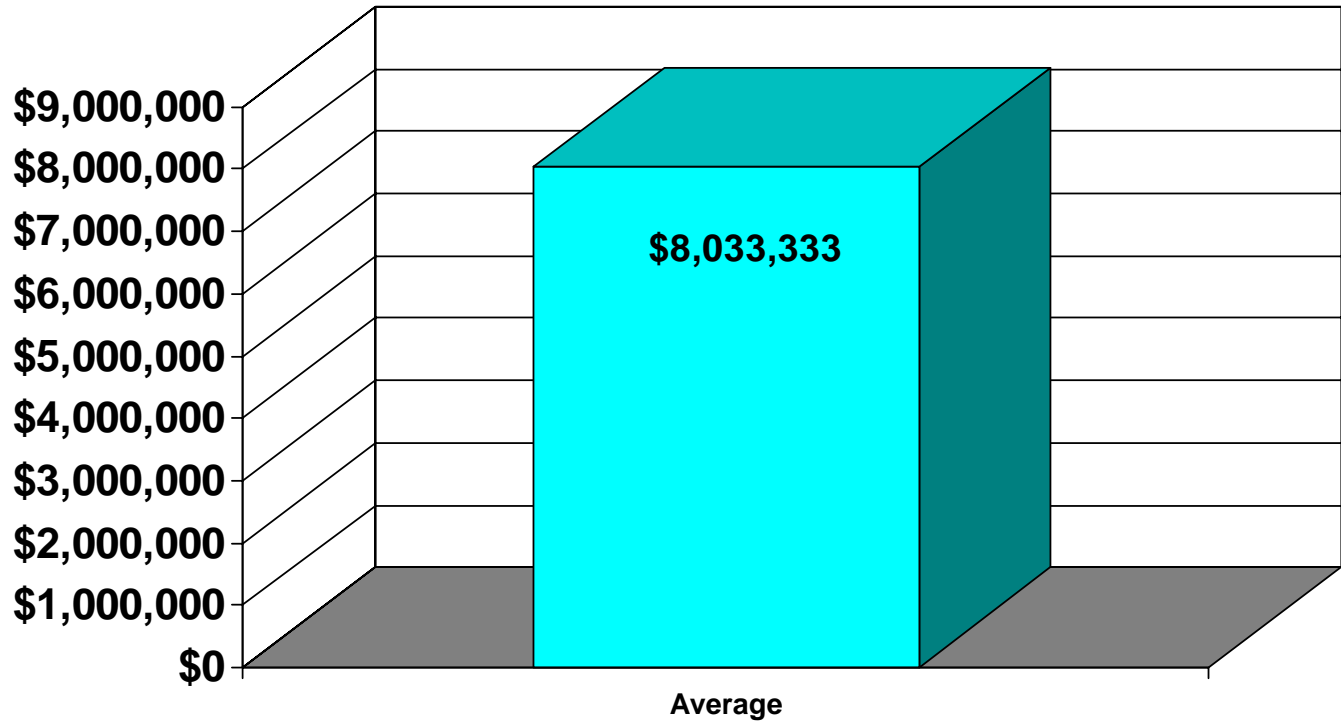

Canadian Plastics 2008

PIPE & PROFILE EXTRUSION BENCHMARK SURVEY

30. What will be the estimated revenue of your company in 2008 (\$million)?

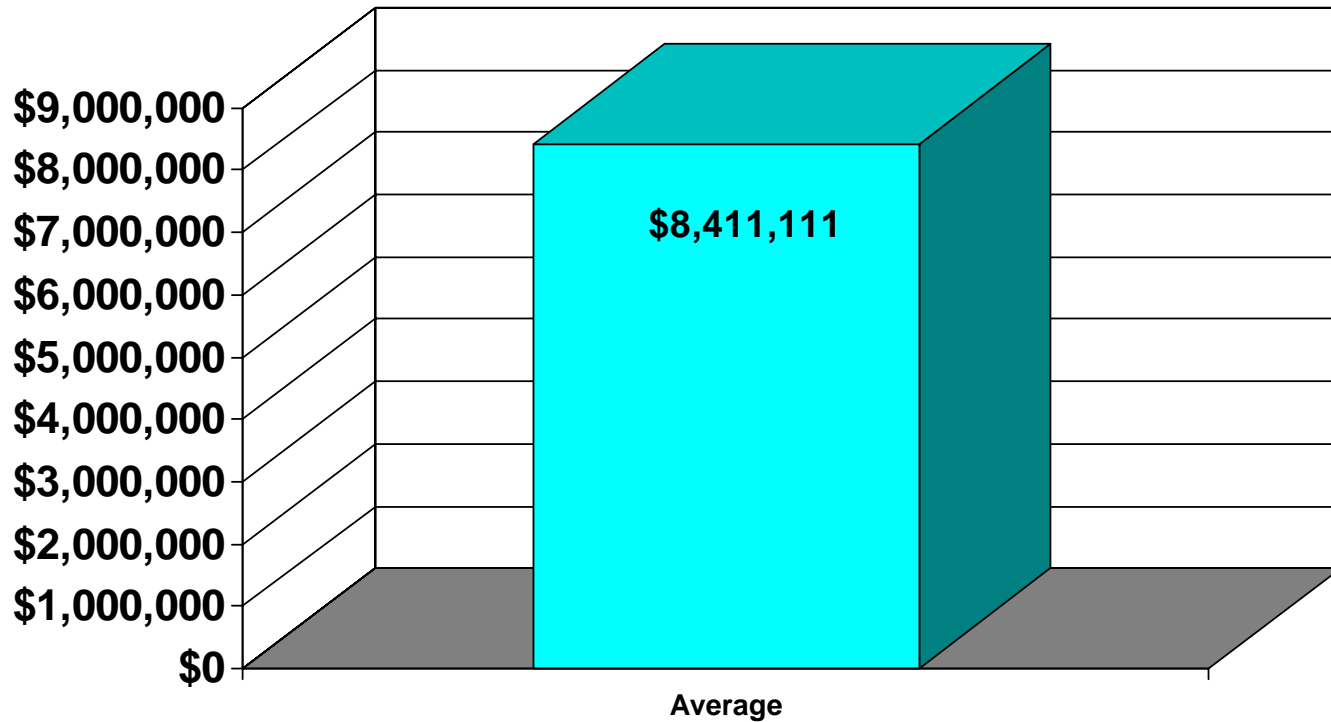

Canadian Plastics 2008

PIPE & PROFILE EXTRUSION BENCHMARK SURVEY

31. What PERCENTAGE of the product from your plant is shipped outside of Canada?

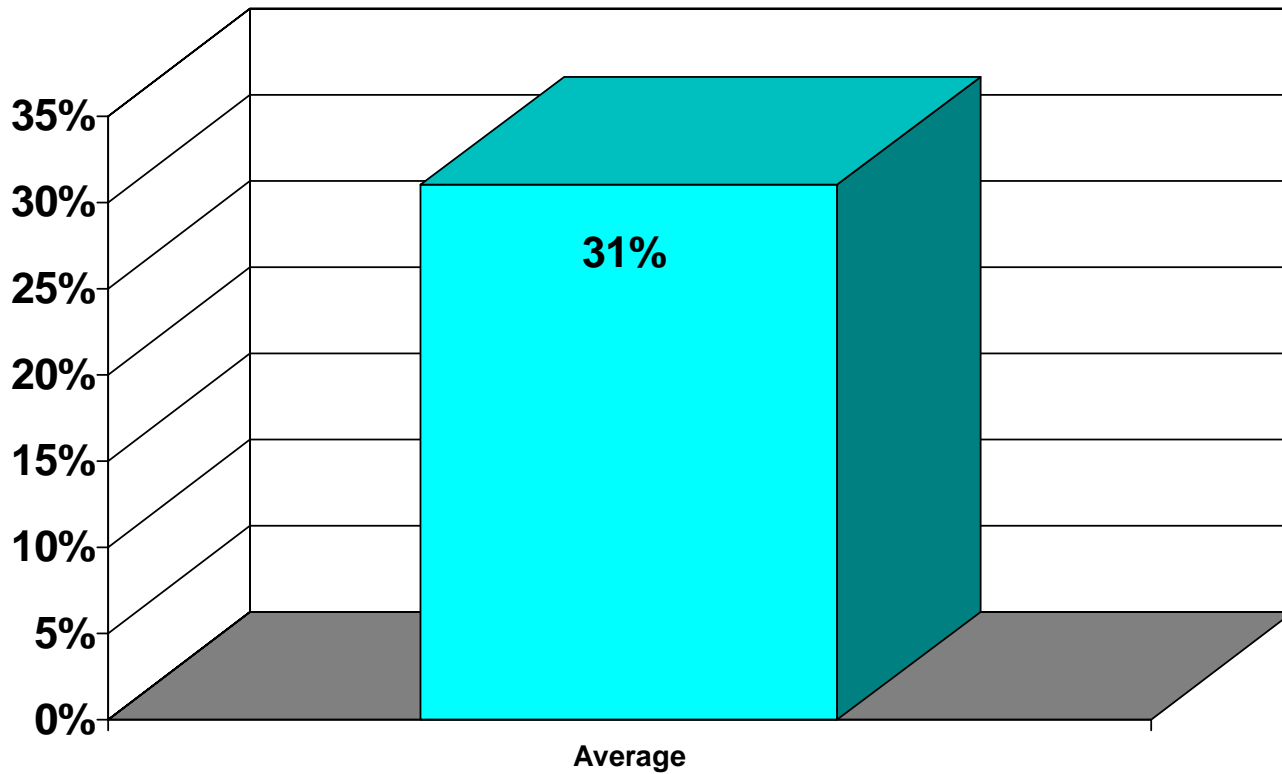

Canadian Plastics 2008

PIPE & PROFILE EXTRUSION BENCHMARK SURVEY

32. Does your company have a presence outside of Canada?

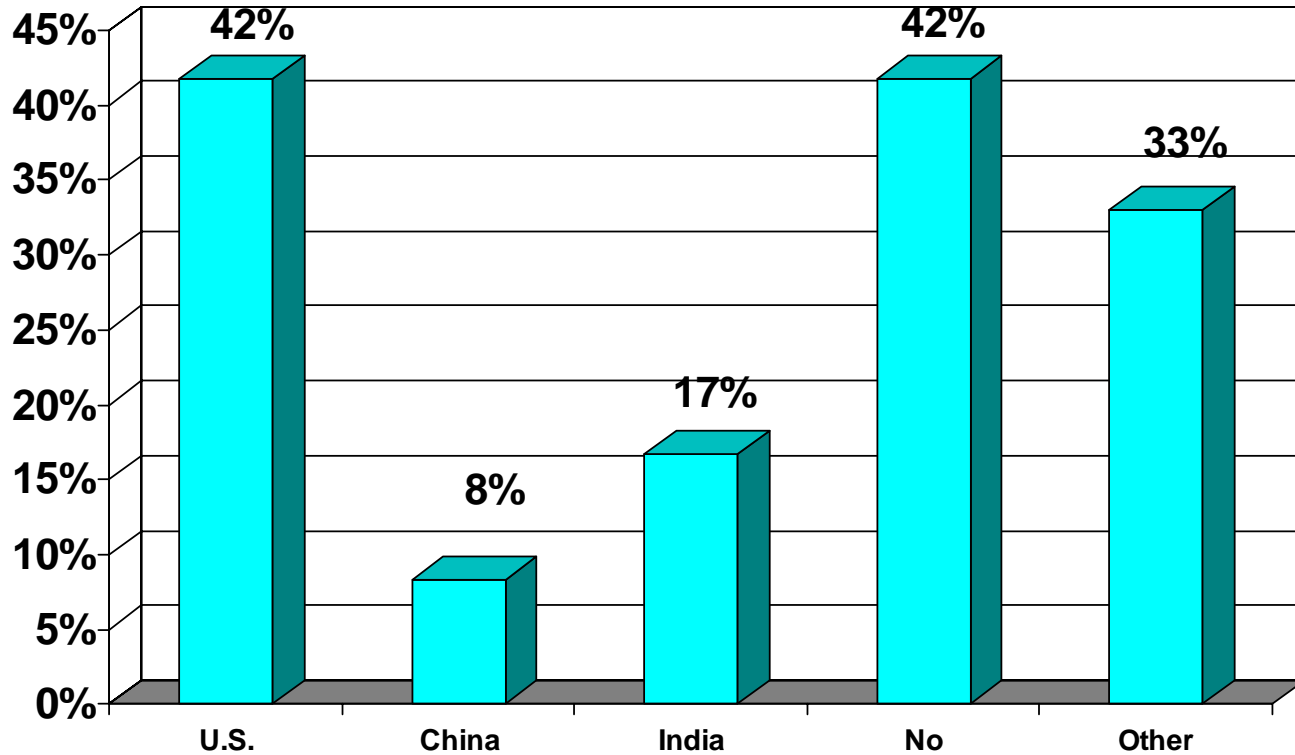

Canadian Plastics 2008

PIPE & PROFILE EXTRUSION BENCHMARK SURVEY

33. What type of presence do you have outside of Canada?

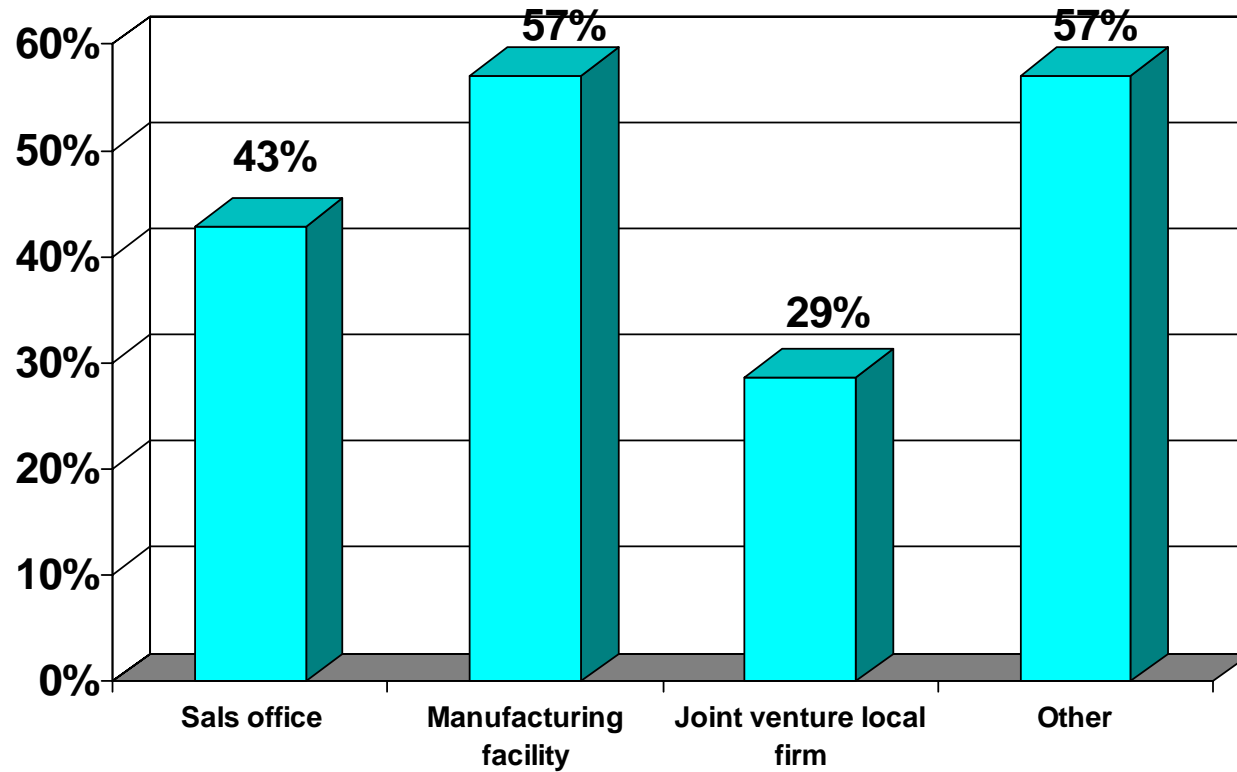

Canadian Plastics 2008

PIPE & PROFILE EXTRUSION BENCHMARK SURVEY

34. If you not have a presence outside of Canada, do you plan to enter those markets in the next:

